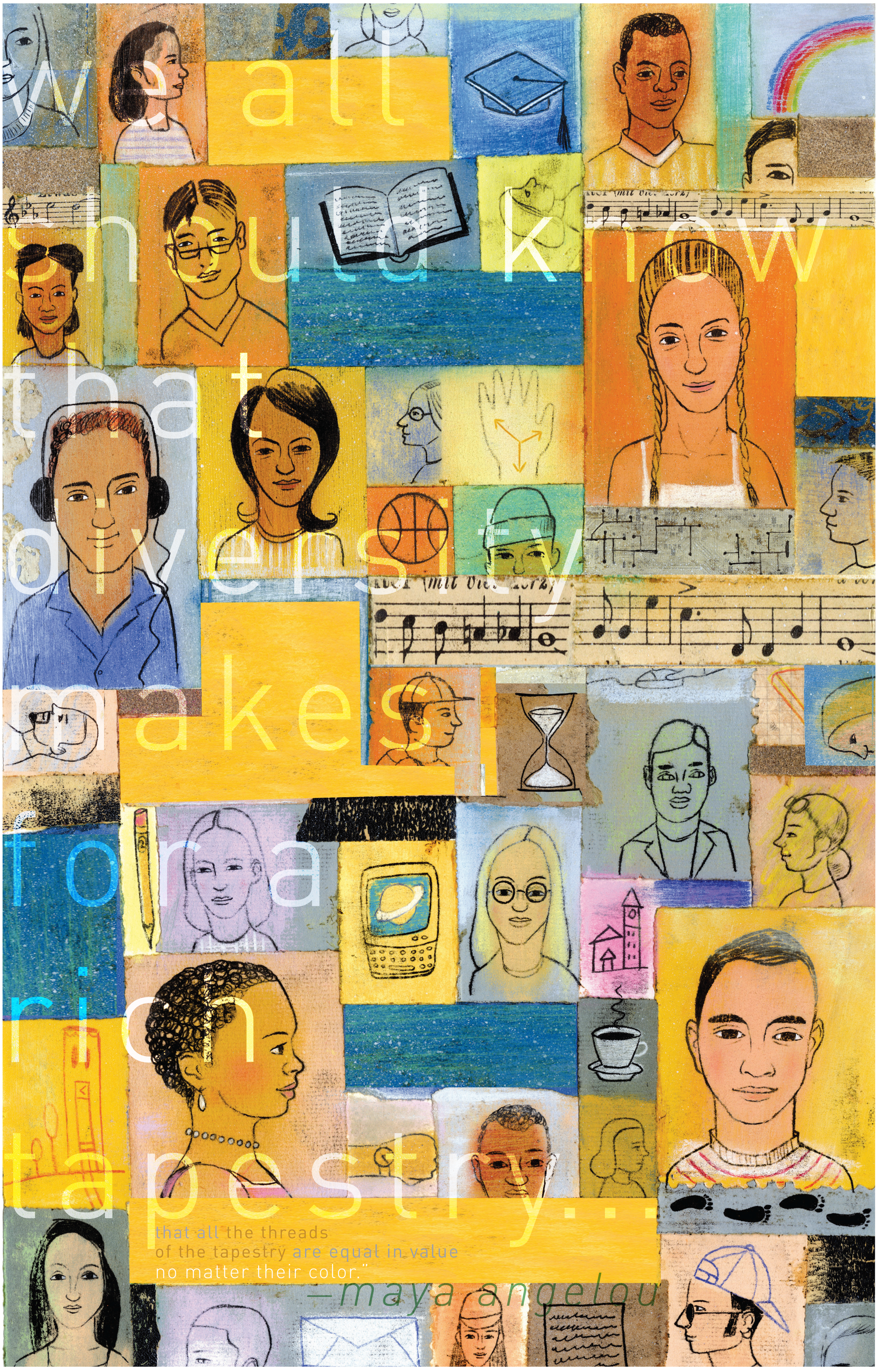

FROM *WOULDN'T TAKE NOTHING FOR MY JOURNEY NOW*
BY MAYA ANGELOU, COPYRIGHT ©1993 BY MAYA ANGELOU.
USED BY PERMISSION OF RANDOM HOUSE, AN
IMPRINT AND DIVISION OF PENGUIN RANDOM HOUSE LLC.
ALL RIGHTS RESERVED.

American Spaces
Bureau of International Information Programs
U.S. Department of State
ILLUSTRATION : EDEL RODRIGUEZ/THE ISPOT